

FILED
GREENVILLE CO. S.C.
Nov 20 3 06 PM '84
DONKIE S. WALKERSLEY
R.M.C.

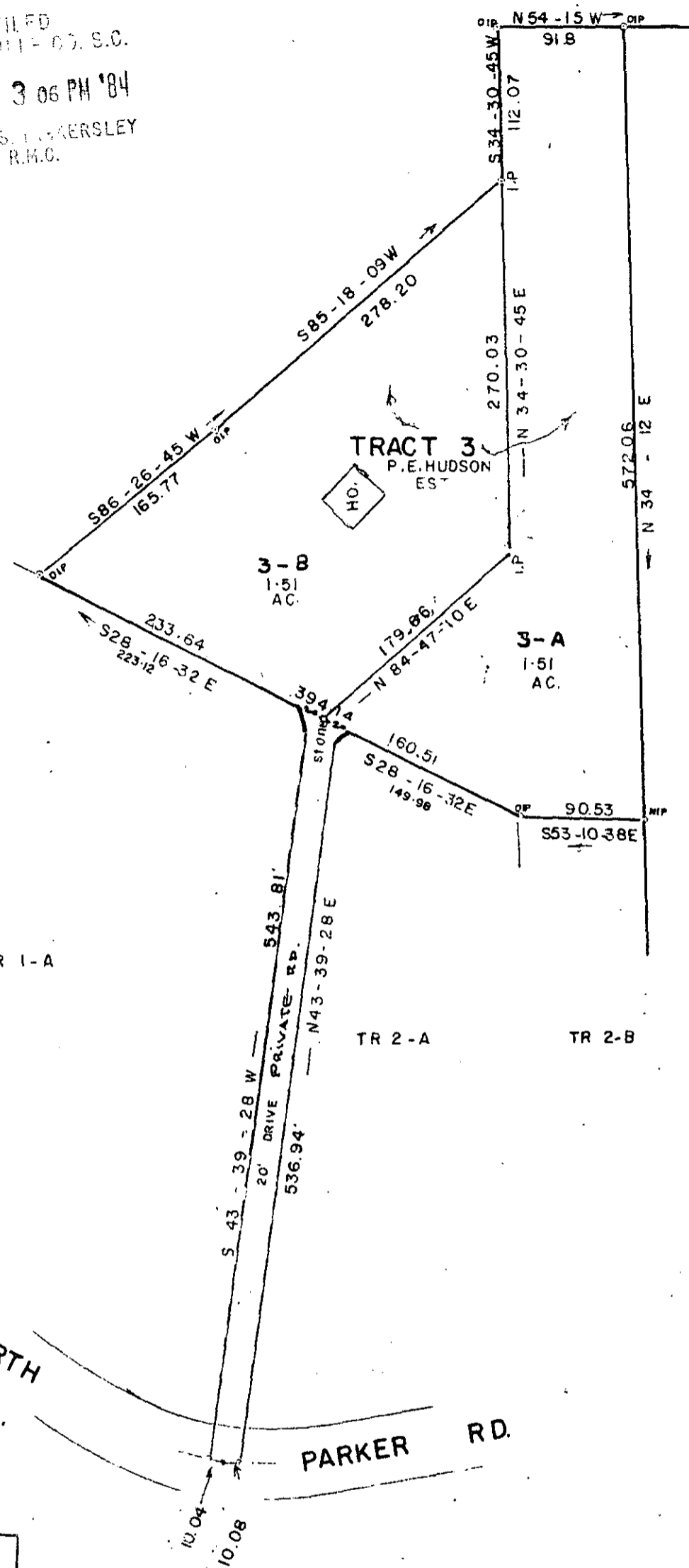
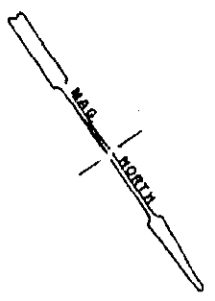

Each property owner is provided access to a public road by a private road of which each property owner has an undivided interest. The private access road will not be accepted and maintained as a public right of way until such time it meets minimum county standards.

THIS PLAT IS NOT A SUBDIVISION AS DEFINED BY THE GREENVILLE COUNTY SUBDIVISION REGULATIONS.
11/20/1984 *John J. O'Wings Jr.*
Chairman, Secretary, or Director of Planning.
Greenville County Planning Commission

15405

11-B-30

PROPERTY OF
LINDA HUDSON SMITH

GREENVILLE COUNTY, S.C.

SCALE 1" = 100'

SEPT. 19, 1983

REV. AUG. 2, 1984 TWO LOTS

